

| 1     |              |      |
|-------|--------------|------|
| ISSUE | MODIFICATION | DATE |



**Gemini Microcomputers**

OAKFIELD CORNER  
SYCAMORE ROAD  
AMERSHAM BUCKS  
HP6 5EQ

Telex: 837788  
Tel: (02403)28321

---

TITLE  
**Z80 C.P.U. BOARD.**

|           |          |       |       |       |            |
|-----------|----------|-------|-------|-------|------------|
| DRAWN     | DATE     | SCALE | CHK'D | APP'D | DRAWING N° |
| HR/W.D.S. | JUNE '81 | —     |       |       | G811       |

SHT. 2 OF 2

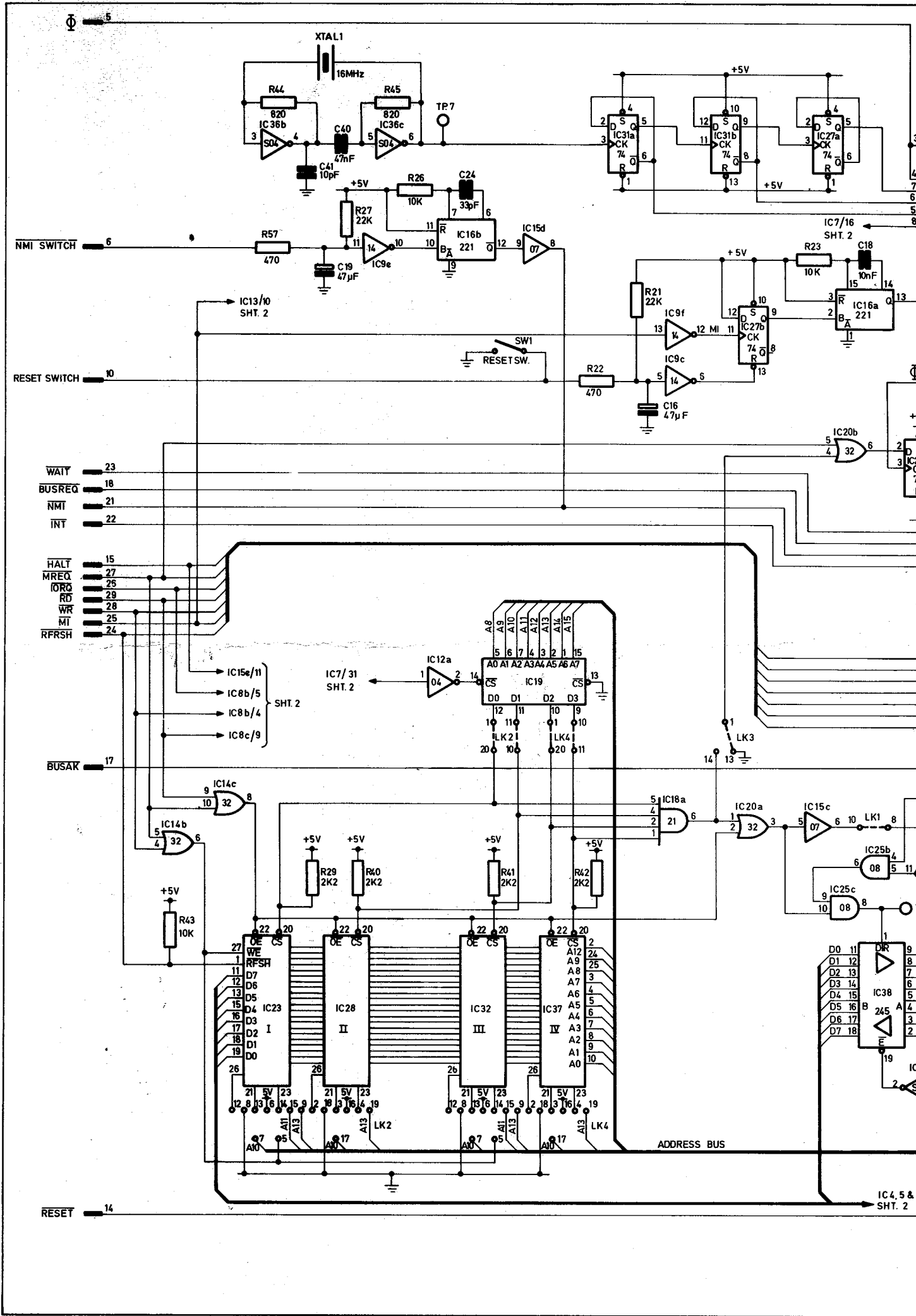

5

XTAL1

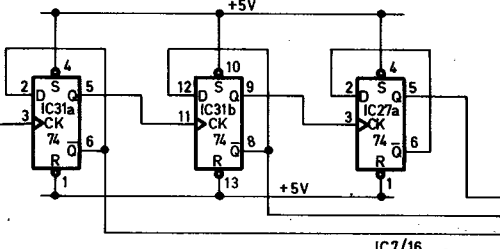
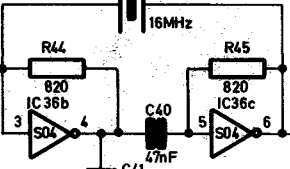

NMI SWITCH

RESET SWITCH

WAIT 23

BUSREQ 18

NMI 21

INT 22

HALT 15

MREQ 27

ORQ 25

RD 29

WR 28

MI 25

RFRSH 24

BUSAK 17

RESET 14

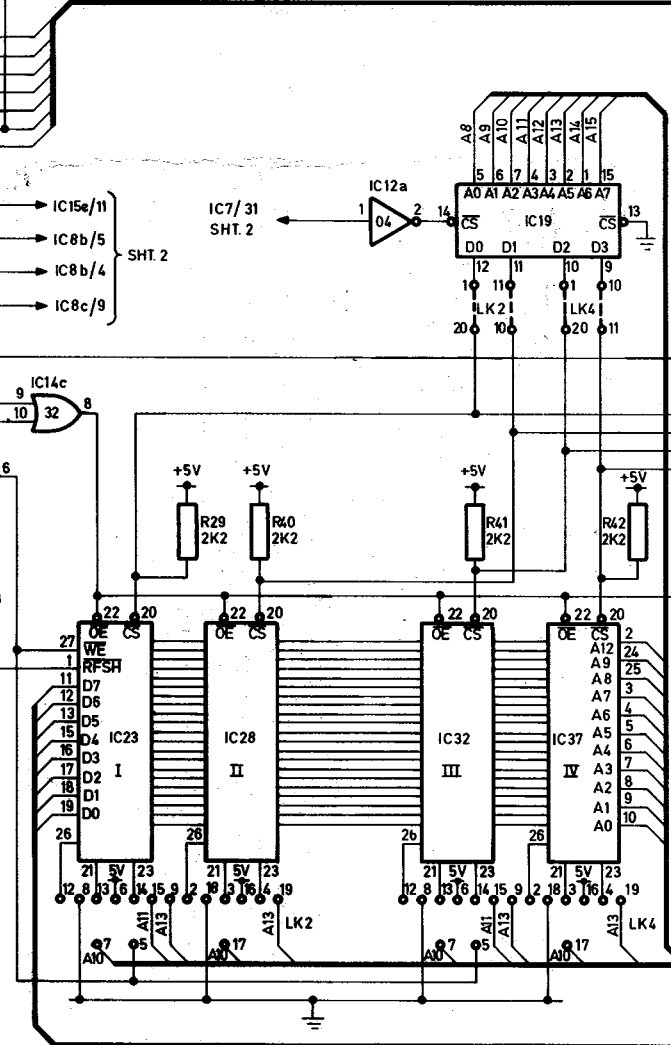

IC4.5 SHT. 2

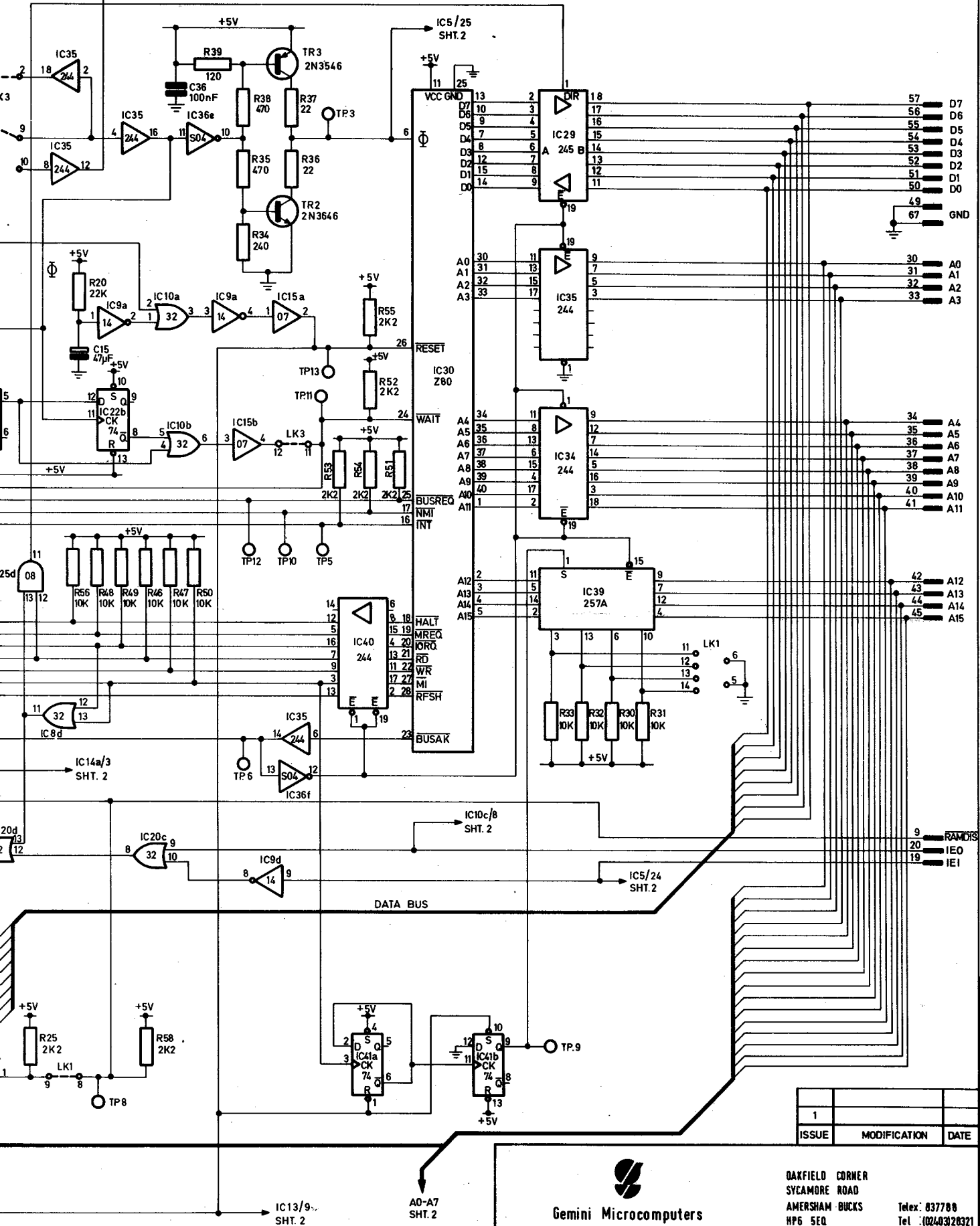

| ISSUE | MODIFICATION | DATE |
|-------|--------------|------|
| 1     |              |      |

  
**Gemini Microcomputers**  
 OAKFIELD CORNER  
 SYCAMORE ROAD  
 AMERSHAM - BUCKS  
 HP6 5EQ  
 Telex: 837788  
 Tel: (0293)28321

|                  |          |       |       |       |            |
|------------------|----------|-------|-------|-------|------------|
| TITLE            |          |       |       |       |            |
| Z80 C.P.U. BOARD |          |       |       |       |            |
| DRAWN            | DATE     | SCALE | CHK'D | APP'D | DRAWING N° |
| HR./W.D.S.       | JUNE '81 | -     |       |       | G811       |
|                  |          |       |       |       | SHT 1 OF 2 |